Heavens and Earth, All of Creation

Text: Lionel Deimel
Music: Earth and All Stars, David N. Johnson

♩ = 132

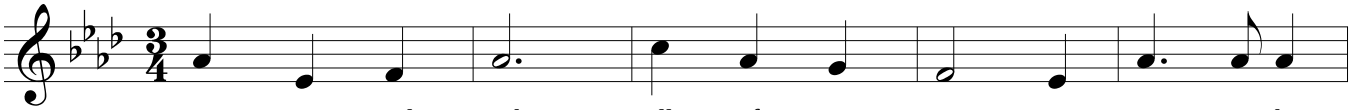

1. Heav - ens and earth, all of cre - a - tion, sing to the
2. Val - ley and hill, riv - er and o - cean, sing to the
3. Oak trees and pines, wheat fields and ber - ries, sing to the
4. Crea - tures that swim, fly, crawl, or gal - lop, sing to the
5. Na - tions and tribes, drawn from all rac - es, sing to the
6. Young ones and old, bliss - ful or mourn - ing, sing to the

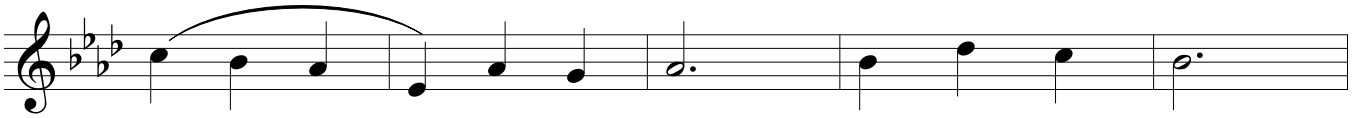

Lord a new song! All liv - ing things,
Lord a new song! Pond, lake, and sea,
Lord a new song! Flow - ers and vines,
Lord a new song! Fish, bird, and snake,
Lord a new song! Cit - ies and towns,
Lord a new song! Moth - ers and dads,

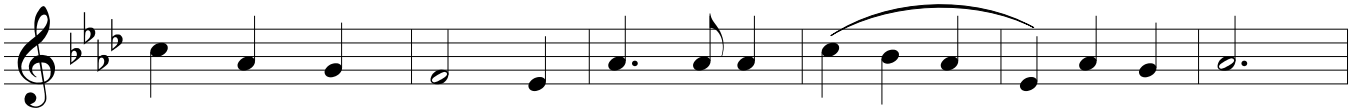

join the e - la - tion, sing to the Lord a new song!
wa - ter in mo - tion, sing to the Lord a new song!
grass - lands and cher - ries, sing to the Lord a new song!
horse, shrimp, and scal - lop, sing to the Lord a new song!
dif - fer - ing fac - es, sing to the Lord a new song!
ba - bies a - born - ing, sing to the Lord a new song!

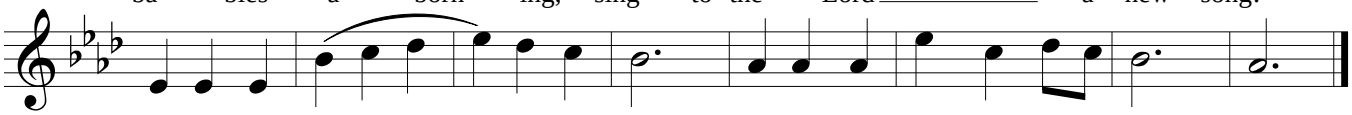

He has done mar vel-ous things. I, too, will praise him with a new song!
He has done mar vel-ous things, I, too, will praise him with a new song!
He has done mar vel-ous things, I, too will praise him with a new song!
He has done mar vel-ous things, I, too will praise him with a new song!
He has done mar vel-ous things, I, too will praise him with a new song!
He has done mar vel-ous things, I, too will praise him with a nes song!

Words copyright © 2013 by Lionel Deimel. All rights reserved.
Music copyright © by Augsburg Publiching House. Used by permission.